

The "Basie-Nestico" Series

146

# MAGIC FLEA

(performed by COUNT BASIE and his Orchestra - recorded on Dot DLP 25902)

by Sammy Nestico

**SPECIAL JAZZ BAND  
ARRANGEMENT**

### *Instrumentation*

1 CONDUCTOR	1 PIANO
5 SAXES	1 GUITAR
4 TRUMPETS	1 BASS
4 TROMBONES	1 DRUMS
1 TUBA	2 F HORNS

Price

12.00  
Boddington Music.  
Toronto - London  
\$12.00

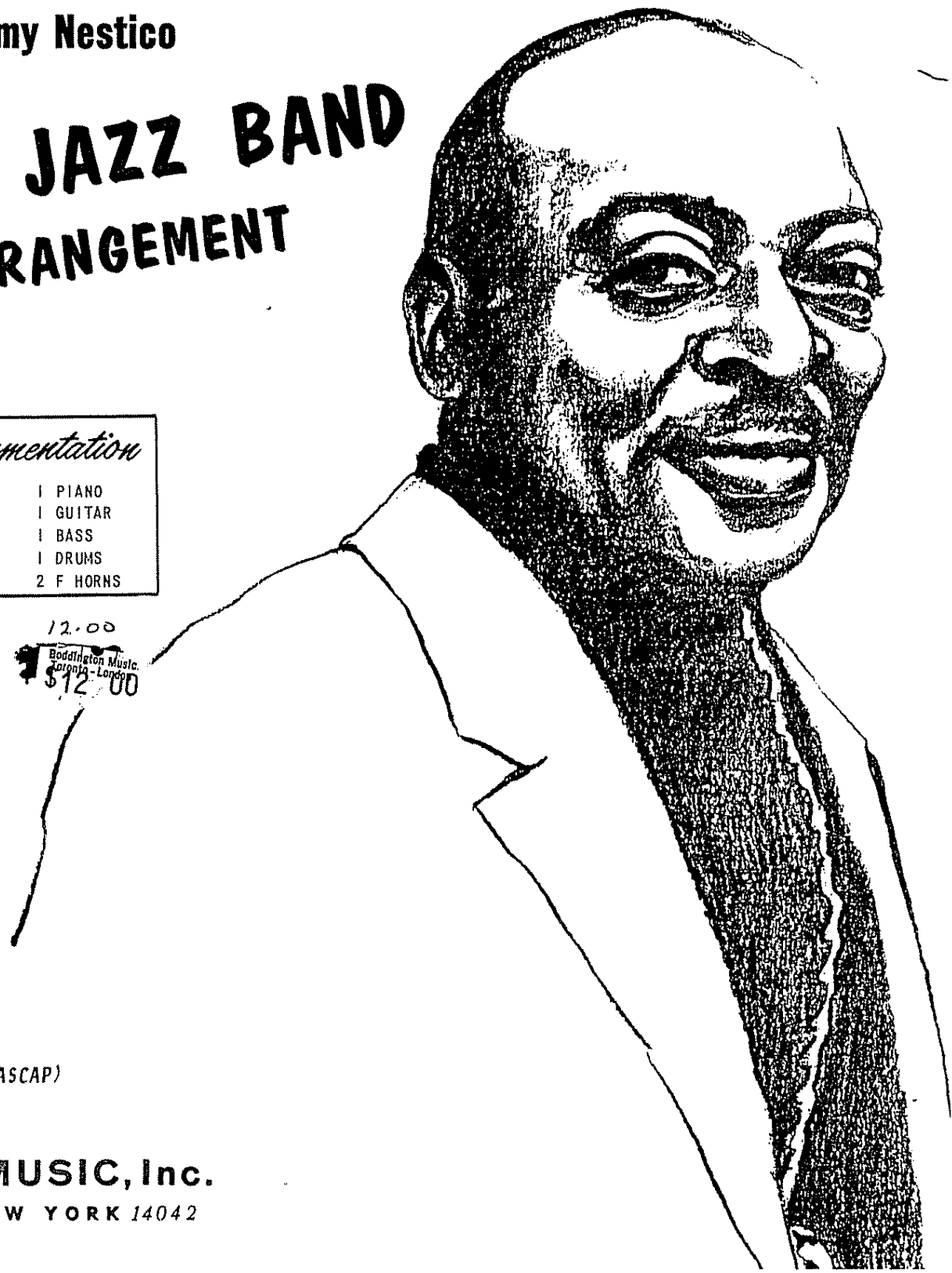

BANES MUSIC, INC. (ASCAP)

Sole Selling Agent:

**KENDOR MUSIC, Inc.**

DELEVAN, NEW YORK 14042

# MAGIC FLEA

BY SAMMY NESTICO

## CONDUCTOR'S GUIDE

**MOOCHO FASTO!** TPTS.

TRBS. *sfz* *3* SXS. *mf*

TPTS. *crusc.*

DRUMS PNO SOLO **A** Cm7 F7 Bb B<sup>o</sup>

Cm7 F7 Fm7 B<sup>b</sup>9 E<sup>b</sup>6 E<sup>o</sup> B<sup>b</sup>6

G7-5 C9 F7 ENS. SOFTLY **B** PNO. *fp*

PNO SOLO AD LIB E<sup>b</sup> maj7 E<sup>o</sup> B<sup>b</sup>6 G7 C7

F7 B<sup>b</sup>6 B<sup>o</sup> **C** SXS. *mf* BR. 7

SXS.  
TRBS.  
BR. UNIS.  
SXS.#  
SXS.  
SXS.  
SXS.

**D** ENS.

TENOR SOLO BREAK

**E** Cm7 F7 Bb6 B0 Cm7 F9

Fm7 Bb9 Eb6 E0 Bb6 G7

C9 F9 B0 **F** TENOR JAZZ Cm7 F9

Bb6 B0 Cm7 F9 Fm7

Bb9 Eb6 E0 Bb6 G7 C7

# MAGIC FLEA

146

1<sup>ST</sup> E<sup>b</sup> ALTO SAX.

BY SAMMY NESTICO

MOOCHO FASTO!

TRES. *mf*

cresc.

ff

A

SOFTLY B

SOLI *mf*

C

TURN

2. ^

[L]

mf

cresc.

f

sfz

6

p p#

# MAGIC FLEA

146

3RD E<sup>b</sup> ALTO SAX.

BY SAMMY NESTICO

MOOCHO FASTO!

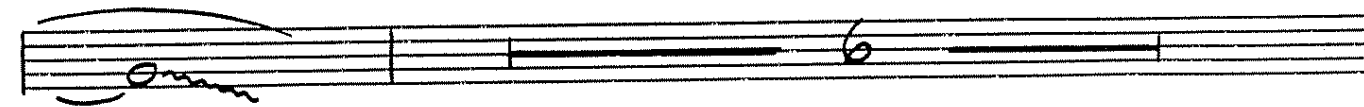
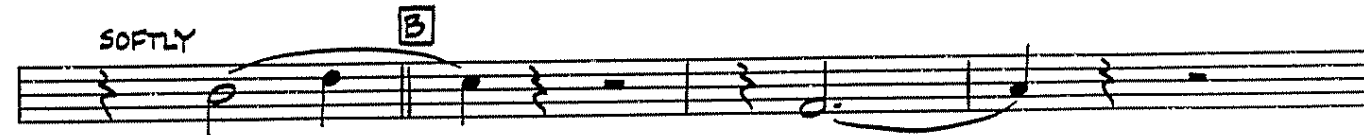
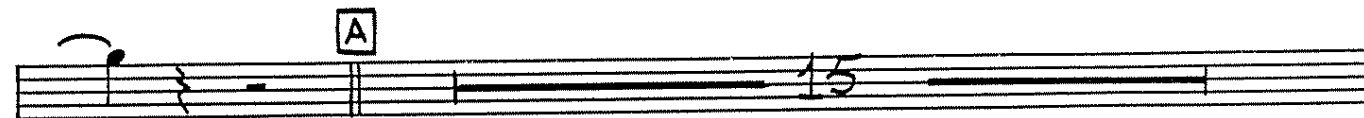
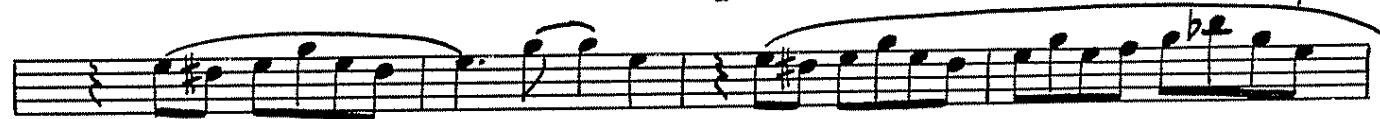

TURN

# MAGIC FLEA

BY SAMMY NESTICO

2ND B<sup>b</sup> TENOR SAX.

MOOCHO FASTO!

**D**

*f*

**E**

**F**

**G**

**H**

TURN

I

J

K

2.  $\wedge$

$\square$  *mf*

*cresc.*

*ff*

*sfz*

# MAGIC FLEA

146

BY SAMMY NESTICO

4TH B<sup>b</sup> TENOR SAX.

MOOCHO FASTO!

SOLO BREAK

E G Dm7 G7 C C#0

Dm7 G9 Gm7 C9 F6

F#0 C6 A7 D9 D9

G9 C#0 F#0 Dm7 G9 C6

C#0 Dm7 G9 Gm7 C9

F6 F#0 C6 A7 D7

G7 C A7-9 I

TLRN

Eight empty musical staves, each consisting of five lines, arranged vertically. These staves are provided for accompaniment or other instruments.

# MAGIC FLEA

BY SAMMY NESTICO

5TH E<sup>b</sup> BARITONE SAX.

MOOCHO FASTO!

**A**

SOFTLY

**B**

**C**

**D**

E

F

G (Horn bones enter)

H

TURN

Two empty musical staves, each consisting of five horizontal lines, positioned below the "TURN" instruction.

"MAGIC FLEA"

5TH BAR. SAX. PG. 3

Seven empty musical staves for accompaniment.

# MAGIC FLEA

1<sup>ST</sup> B<sup>b</sup> TRUMPET

BY SAMMY NESTICO

MOOCHO FASTO!

1<sup>ST</sup> TRUMPET Pg. 2

"MAGIC FLEA"

TURN

Two empty musical staves.

"MAGIC FLEA"

1ST TRUMPET PG. 4

2. 

*mf*

*cresc.* 

*f* 

# MAGIC FLEA

146

2<sup>ND</sup> B<sup>b</sup> TRUMPET

BY SAMMY NESTICO

MUOCHO FASTO!

*mf* *cresc.* *ff*

**A** 15

SOFTLY **B**

**C** *mf*

**D** *f*

2ND TRUMPET PG.2

"MAGIC FLEA"

TURN

# MAGIC FLEA

146

3<sup>RD</sup> B<sup>B</sup> TRUMPET

BY SAMMY NESTICO

MOOCHO FASTO!

*mf* *cresc.*

*ff*

**A** 15

SOFTLY

**B** 7

**C** *mf* 2

6 4 6 4

**D**

**E**

**F**  
PLUNGER

**G**

**H**

TURN

mf cresc. ff

146

# MAGIC FLEA

BY SAMMY NESTICO

4<sup>TH</sup> B<sup>b</sup> TRUMPET

MOOCHO FASTO!

mf

cresc.

ff

A

SOFTLY

B

C

mf

"MAGIC FLEA"

4TH TRUMPET PG. 2

**D**

**E**

**F**

PLUNGER

**G**

**H**

TURN

Four empty musical staves, each consisting of five lines, provided for additional notation or rehearsal.

# MAGIC FLEA

1<sup>ST</sup> TROMBONE

BY SAMMY NESTICO

*MUCHO FASTO!*

**A**

**B**

*SOFTLY*

**C**

1ST TROMBONE Pg. 2

"MAGIC FLEA"

1<sup>ST</sup> TROMBONE Pg. 3

"MAGIC FLEA"

1<sup>ST</sup> TROMBONE Pg. 4

"MAGIC FLEA"

Seven empty musical staves are provided below the main score, each consisting of five horizontal lines.

# MAGIC FLEA

146

2ND TROMBONE

BY SAMMY NESTICO

*MUCHO FASTO!*

*sfz*

*cresc.*

**A**

15

**B**

*SOFTLY*

*SOFTLY*

Section B begins with a whole rest, followed by a dynamic marking of 'SOFTLY'. The notation includes a series of quarter notes with accents and slurs.

**C**

*mf*

Section C starts with a whole rest, followed by a dynamic marking of 'mf'. The notation includes quarter notes with accents and slurs.

*f*

**D**

*f*

Section D begins with a dynamic marking of 'f' and features a series of quarter notes with slurs and accents.

**E**

**F**

**G**

FAST & DIRTY

**H**

- Staff 2:** Continuation of the melodic line.
- Staff 3:** Continuation of the melodic line.
- Staff 4:** Continuation of the melodic line.
- Staff 6:** Continuation of the melodic line.
- Staff 7:** Continuation of the melodic line.
- Staff 8:** Continuation of the melodic line.
- Staff 9:** Continuation of the melodic line.
- Staff 10:** Continuation of the melodic line.
- Staff 11:** Continuation of the melodic line.
- Staff 12:** Continuation of the melodic line.
- Staff 13:** Continuation of the melodic line.

2ND TROMBONE PG 4

"MAGIC FLEA"

cresc.

6

sfz

146

# MAGIC FLEA

BY SAMMY NESTICO

## 3<sup>RD</sup> TROMBONE

MOOCHO FASTO!

*cresc.*

**A**

**B**

SOFTLY

**C**

*mf*

**D**

*f*

TURN

3RD TROMBONE Pg. 4

"MAGIC FLEA"

**L**

*sfp*

*cresc.*

*ff*

*Cymbal*

*sfz*

# MAGIC FLEA

146

4TH TROMBONE

BY SAMMY NESTICO

MOOCHO FASTO!

A

SOFTLY

B

Section B consists of two staves of music. The first staff starts with a *SOFTLY* dynamic and features a half note followed by a quarter note. The second staff continues with a half note and a quarter note, ending with a slur over a half note.

C

Section C consists of two staves of music. The first staff begins with a *mf* dynamic and contains a half note followed by a quarter note. The second staff continues with a half note and a quarter note, ending with a slur over a half note.

D

Section D consists of three staves of music. The first staff starts with a half note and a quarter note. The second staff continues with a half note and a quarter note, ending with a slur over a half note. The third staff begins with a *f* dynamic and contains a half note and a quarter note, ending with a slur over a half note.

4TH TROMBONE PG. 2

**E** PLUNGER

**G**

*mf*

FAST & DIRTY

**H**

**I**

TURN

1. **J**

**K**

**L**

*cresc.*

*sfz*

*sfz*

4<sup>TH</sup> TROMBONE Pg. 4

"MAGIC FLEA"

Empty musical staff.

Empty musical staff.

Empty musical staff.

Empty musical staff.

Empty musical staff.

Empty musical staff.

Empty musical staff.

Empty musical staff.

Empty musical staff.

146

# MAGIC FLEA

PIANO

BY SAMMY NESTICO

MODERATO

Chords: Cm7, Dm7

Chords: Cm7, Dm7, Cm7, Db

Dynamic: cresc.

Chords: Bb6, Db, Cm7, Db, Bb6, SOLO

**A** ad lib. (optional)

Chords: Cm7, F7, Bb, Bb, Cm7, F7

Chords: Fm7, Bb7, Eb, Eb, Bb, G7-5

**B** (ANSWER BRASS)  
sva

Chords: C9, C9, Fm7, Bb, Cm7, F9

*Lead*  
*guard*  
*B<sup>o</sup> guard*

8va

B<sup>b</sup>maj7 B<sup>o</sup> Cm7 F9 Fm7 B<sup>b</sup>

SOLO AD LIB.

E<sup>b</sup>maj7 E<sup>o</sup> B<sup>b</sup>6 G7 C9 F9

B<sup>b</sup>6 SXS. C

B<sup>o</sup> Cm7 F9 B<sup>b</sup> B<sup>o</sup>

Cm7 F7 Fm7 B<sup>b</sup>9 E<sup>b</sup>6 E<sup>o</sup>

BR.

B<sup>b</sup>6 G7+9 C9 Cm7 B<sup>o</sup> Cm7 A

D

f Cm7 F9 B<sup>o</sup> Cm7 E9 F9 A6 B<sup>b</sup>6 A7 A<sup>b</sup>9 G9 Cm7 F9

I

C7 F9 B<sup>b</sup> G7-9 Cm7 B<sup>o</sup> Cm7 F9 B<sup>b</sup>6

B<sup>o</sup> Cm7 F7 Fm7 Gm7 A<sup>b</sup> Am7-5 Fm7 B<sup>b</sup>9 E<sup>b</sup>6 (add 9) UNIS. B2.

E<sup>o</sup> B<sup>b</sup>6 G7-9 G7-9 C7-5 Cm7 F9 B<sup>o</sup> SXS.

J

Cm7 B<sup>o</sup> Cm7 F9 B<sup>b</sup>6 B<sup>o</sup> Cm7 Dm7 Cm7 F7 B<sup>o</sup> Cm7 G<sup>b</sup>m7

Fm7 B<sup>b</sup>7-5 E<sup>b</sup>6 E<sup>o</sup> B<sup>b</sup>6 G7+9-5 D<sup>b</sup>9 C7-5

F7-5 Cm7 E<sup>o</sup> B<sup>b</sup> DRUM BREAK

# MAGIC FLEA

146

BY SAMMY NESTICO

## GUITAR

$\text{♩} = 200-208$   
MOOCHO FASTO!

Chords and dynamics in the score:

- Staff 1: Cm7, Dm7 (mp)
- Staff 2: Cm7, Dm7, Cm7, Dbo, Bb6, Dbo (cresc., ff)
- Staff 3: Dbo, Cm7, Dbo, Bb6, (PNO.SOLO) A, Cm7 (SOFTLY)
- Staff 4: F9, Bb6, B0, Cm7, F9, Fm7
- Staff 5: Bb9, Eb6, E0, Bb6, G+7-5, C9
- Staff 6: C9, F7, B0, B Cm7, F9, Bbmaj7 (SOFTLY)
- Staff 7: B0, Cm7, F9, Fm7, Bb9, Ebmaj.7
- Staff 8: E0, Bb6, G7, C9, F9, Bb6
- Staff 9: B0, C Cm7, F9, Bb6, B0, Cm7 (mf sxs.)
- Staff 10: F9, Fm7, Bb9, Eb6, E0, Bb6
- Staff 11: G7+9, C9, Cm7, B0, Cm7, A, D Cm7, F9, B0 (f ENS.)

Cm7 E9 F9 A<sup>b</sup> B<sup>b</sup>6 A7 A<sup>b</sup>9 G9 Cm7 F9 Fm7 Gm7 A<sup>b</sup>6 Am7-5 B<sup>b</sup>9

E<sup>b</sup>6 E<sup>o</sup> B<sup>b</sup>6 G7 +9 Cm7 C#<sup>o</sup> B<sup>b</sup>6 C#<sup>o</sup>

Cm7 E<sup>o</sup> B<sup>b</sup>6 (T.SAX JAZZ) E G Cm7 F9 B<sup>b</sup>6

B<sup>o</sup> Cm7 F9 Fm7 B<sup>b</sup>9 E<sup>b</sup>6 E<sup>o</sup>

B<sup>b</sup>6 G7 C9 F9 B<sup>o</sup> F H Cm7

F9 B<sup>b</sup>6 B<sup>o</sup> Cm7 F9 Fm7 B<sup>b</sup>9

E<sup>b</sup>6 E<sup>o</sup> B<sup>b</sup>6 G7 C7 F9 B<sup>b</sup>6

G7-9 I Cm7 B<sup>o</sup> Cm7 F9 B<sup>b</sup>6(add9) B<sup>b</sup>6 B<sup>o</sup> Cm7 F7 Fm7

*f* Fm7 Gm7 A<sup>b</sup> Am7-5 Fm7 B<sup>b</sup>9 E<sup>b</sup>6(add9) E<sup>o</sup> B<sup>b</sup>6 G7-9 G7-9 C7-5

Cm7 F9 B<sup>o</sup> J Cm9 B<sup>o</sup> Cm7 F9 B<sup>b</sup>6 add9 B<sup>b</sup>6 B<sup>o</sup> Cm7 Dm7 Cm7

F7 B<sup>o</sup> Cm7 F#m7 Fm7 B<sup>b</sup>7-5 E<sup>b</sup>6 E<sup>o</sup> B<sup>b</sup>6 G7+9 D<sup>b</sup>9

C7-5 F7-5 Cm7 E<sup>o</sup> B<sup>b</sup>6

**K** Bm7 Cm7 F9 B<sup>b</sup>6 B<sup>o</sup> Bm7 Cm7 F9

Fm7 Gm7 A<sup>b</sup>6 Am7-5 B<sup>b</sup>9 D<sup>6</sup>(add9) 1. E<sup>b</sup>6(add9)

2. E<sup>b</sup>6(add9) E<sup>o</sup> B<sup>b</sup>6 G7+9 D<sup>b</sup>9 **L** Cm7

Dm7 Cm7 Dm7 Cm7 D<sup>b</sup>9

D<sup>b</sup>9 B<sup>b</sup>6 D<sup>b</sup>9 Cm7 D<sup>b</sup>9 B<sup>b</sup>6

Cm7 E<sup>b</sup>m7 Cm7 B<sup>b</sup>6(add9)

# MAGIC FLEA

STRING BASS

BY SAMMY NESTICO

MOOCHO FASTO!

2 3 4 5  
cresc. - - - - -

6 7 8 9 10 11 12 13 14

A

p

(b)

SOFTLY

B

C

p

2 3

4 5 6

"MAGIC FLEA"

STRING BASS PG. 2

E G

Cm7 F9 Bb6 B° Cm7 F9

Fm7 Bb9 Eb6 E° Bb6 G7

C9 C9 F9 B° F H Cm7 F9

Bb6 B° Cm7 F9 Fm7 Bb9

Eb6 E° Bb6 G7 C7 F9

Bb G7-9 I

f

J

10

K

1. 2.

L

10

2 3 4 5 6 7

cresc.

8 9 10 11 12 13 14

ff

# MAGIC FLEA

BY SAMMY NESTICO

## DRUMS

MOOCHO FASTO!

2 3 4 5  
cresc. - -

6 7 8 BR. (2) (2) SOLO

^ (PNO. SOLO) A SOFT

9 10 11 12 13 14 15 SOFT B

8 9 10 11 12

13 14 15 (SXS) C 2 3 4 5 6  
mf

BR. 9 10 11 12 13 14 7 7 7 7 7

D ENS. FILL

(2) (2) (2)

T.SAX BREAK E 16 BARS TENOR JAZZ F BR. T.SAX JAZZ

8 BARS MORE (16)

**G** **H**

16 MORE (T. SAX JAZZ) 16 MORE (T. SAX JAZZ)

**I** ENS. FILL IN

(10) (16) **J**

FILL IN (6) FILL IN

SOLO **K** FILL

FILL 1. 8 BAR DRUM SOLO

2. FILL (2) **L** 8 BARS RHYTHM *mp*

(2) (2) SOLO

(4) (6)

SOLO (FILL IN)

# MAGIC FLEA

TUBA

BY SAMMY NESTICO

MOOCHO FASTO!

**A**

SOFTLY

**B**

Section B: Musical notation starting with the instruction *SOFTLY*. It consists of two staves with notes and rests.

**C**

Section C: Musical notation consisting of two staves with notes and rests.

**D**

Section D: Musical notation consisting of two staves with notes and rests.

**E**

Section E: Musical notation consisting of two staves with notes and rests.

**F**

**G**

Sections F and G: Musical notation consisting of two staves, each with a 16-measure rest.

Section H: **H** (16) **I** *f*

Section J: **J** *sfz* *cresc.*

Section K: **K** *sfz* *cresc.*

Section L: **L** *sfz* *cresc.*